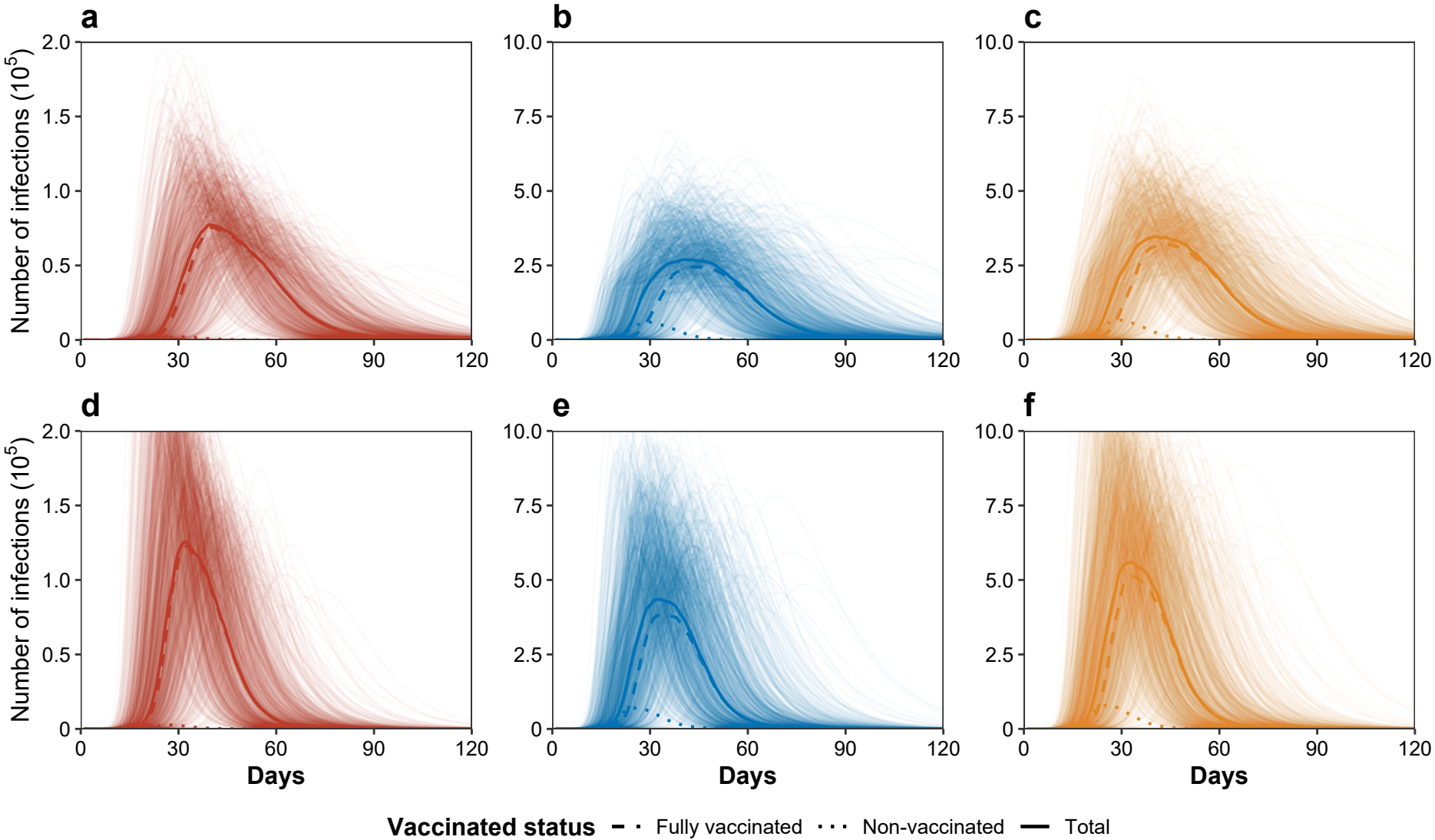
a
b
c
d
e
f
Number of infections (10^5)
Days
Vaccinated status
Fully vaccinated
Non-vaccinated
Total